

A close-up, high-contrast photograph of an owl's face. The owl's feathers are dark and textured. Its eye is a striking, bright orange-red color with a dark pupil. The background is blurred, showing some light and dark patches.

Watchful

TypeWATCH. e-Biometrics Security.

Rui Melo Biscaia, Watchful Software, www.watchfulsoftware.com
Director of Product Management, rui.biscaia@watchfulsoftware.com

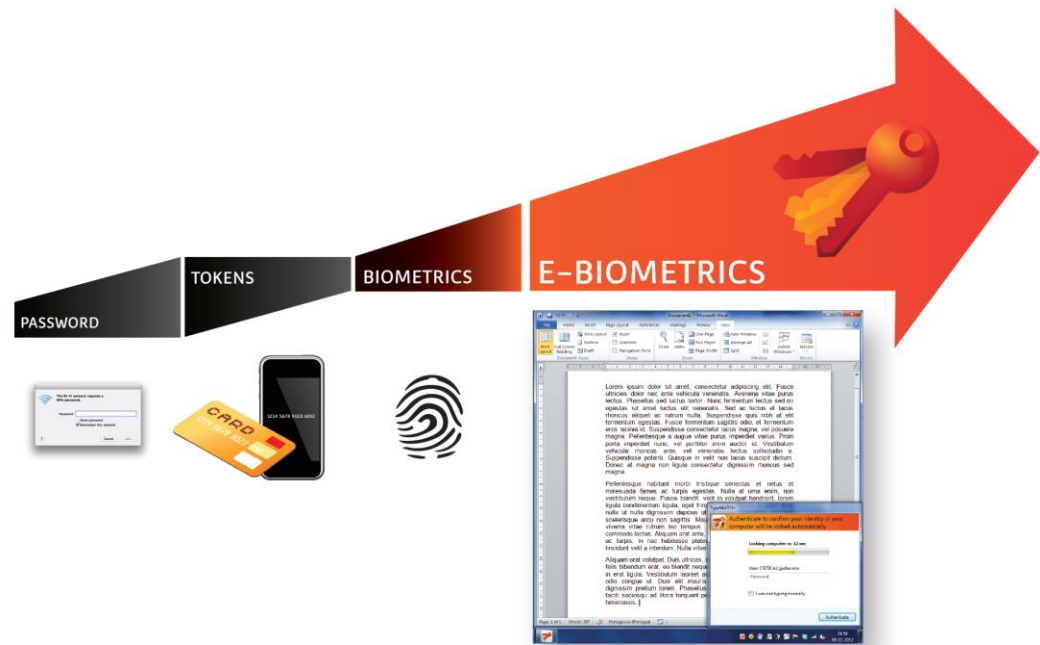

HOW SECURE ARE YOUR DIGITAL IDENTITIES?



TypeWATCH

e-biometrics security



How secure are your Digital Identities?

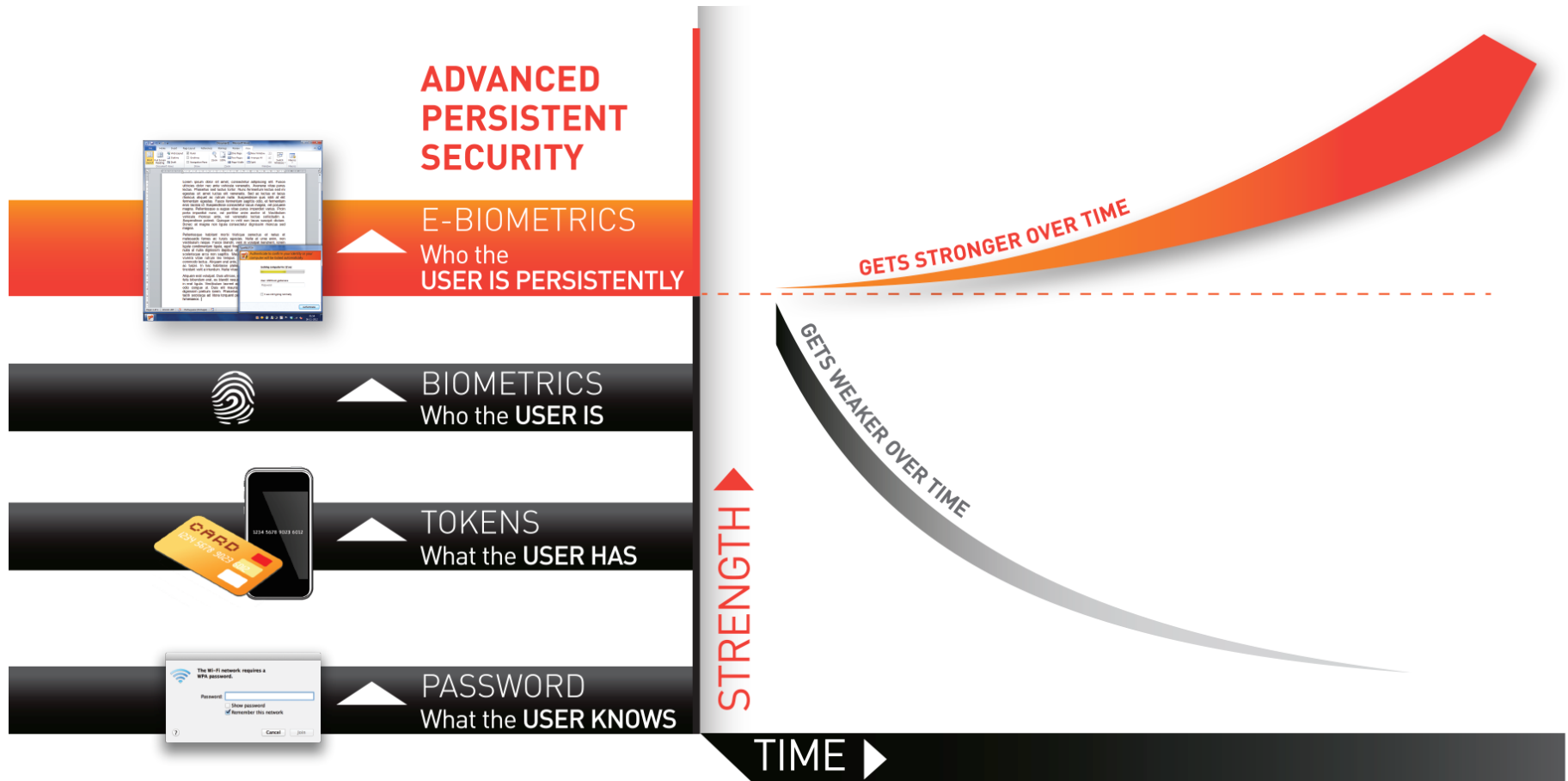

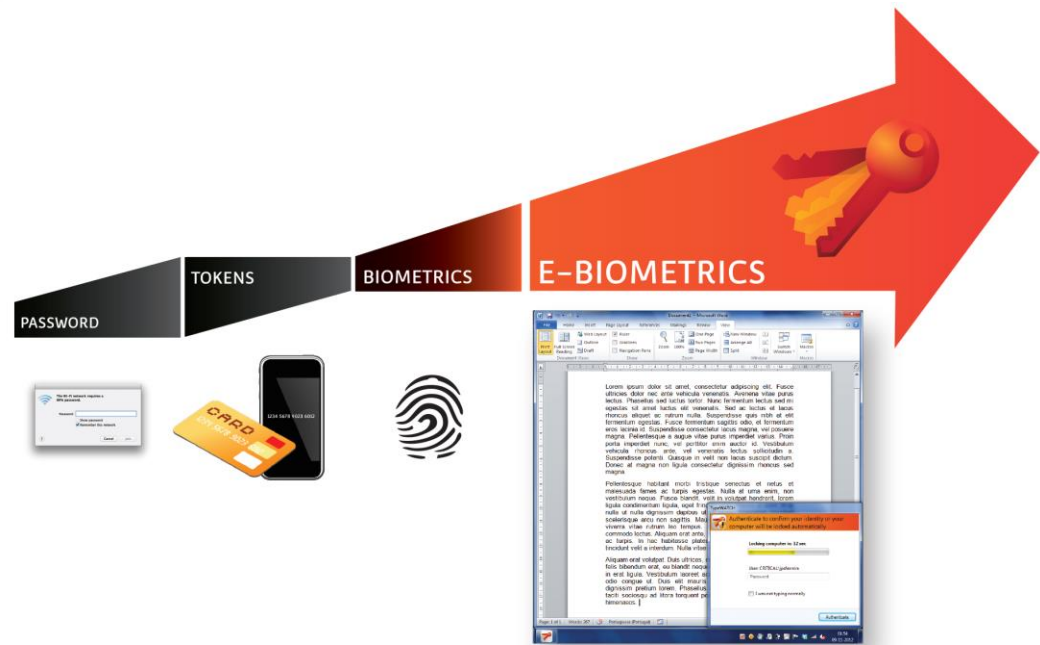

WHAT IS TYPEWATCH?

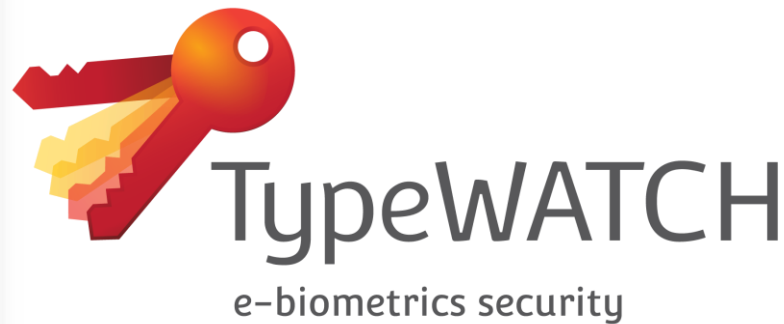

What is TypeWATCH?

- Is an advanced persistent authentication solution that:
 - Monitors for identity theft attempts by means of analyzing the typing patterns of each user
 - Enhances security with a 98%+ accuracy in identifying users solely by the way they type
- Is a silent revolution in personal security
 - Continually verifies users' identities as they type...
 - ...enhancing the link between real and digital identities
- Is completely transparent
 - Not even noticeable to the user
 - Runs in the background, monitoring the typing rhythms produced by the legitimate users in their daily routine (and never asking for dedicated text input).

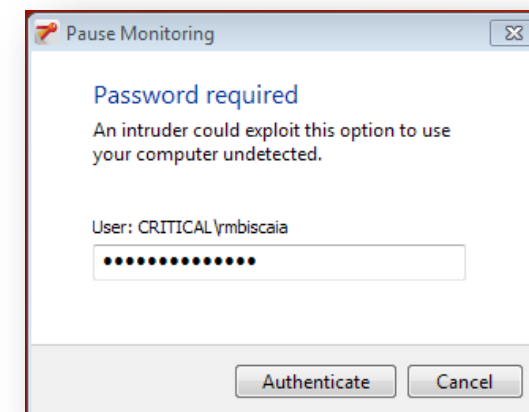
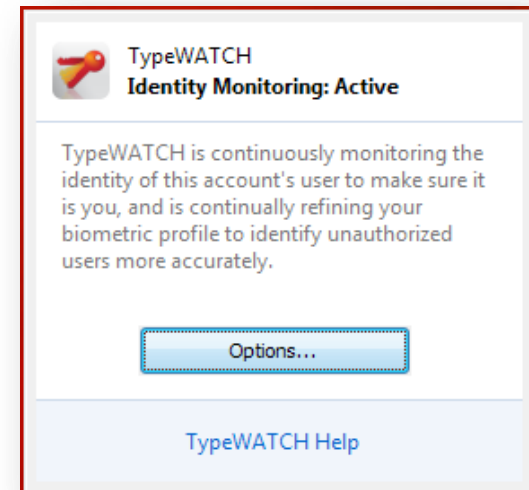

What is TypeWATCH?

- **Has no hardware requirements**
 - It has no impact on how one normally uses productivity tools such as when e-mailing or word-processing.
- **Bulletproof**
 - Marginal false acceptance rate
 - Increases strength with every successful login
 - Continuous security post-login (inside the perimeter)
- **Flexible Enrolment and Roll-out**
 - Provides immediate or gradual enrolment
 - Can be gradually or instantaneously deployed to millions of users
 - Complements every IDS already owned by adding a biometric security alarm layer

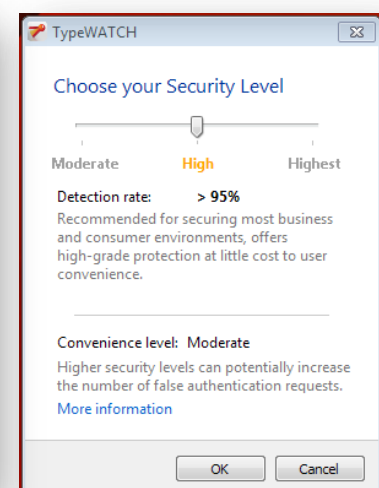
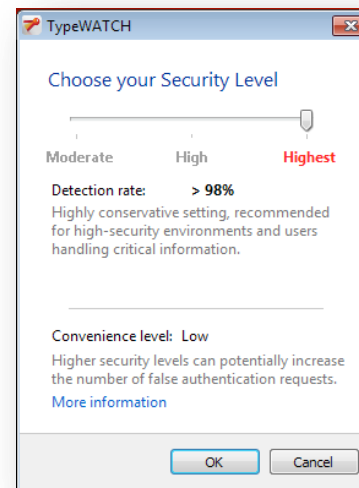
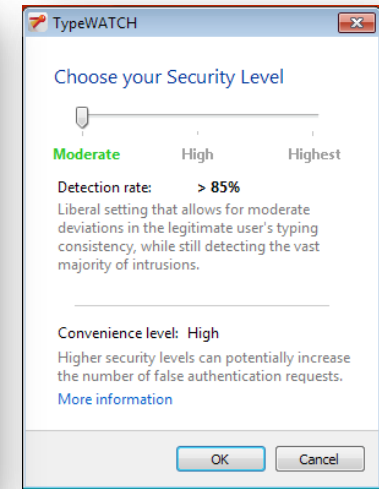
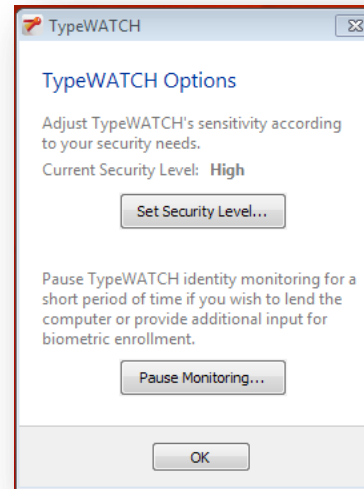

What is TypeWATCH?

■ User friendly

- Works in the background as if it did not exist
- More accepted by users than invasive physical biometrics

■ Low cost

- Easy to deploy, easy to manage
- No specialized hardware sensor or device is needed: the keyboard is the sensor
- Real-time and persistent e-Biometrics software-only solution

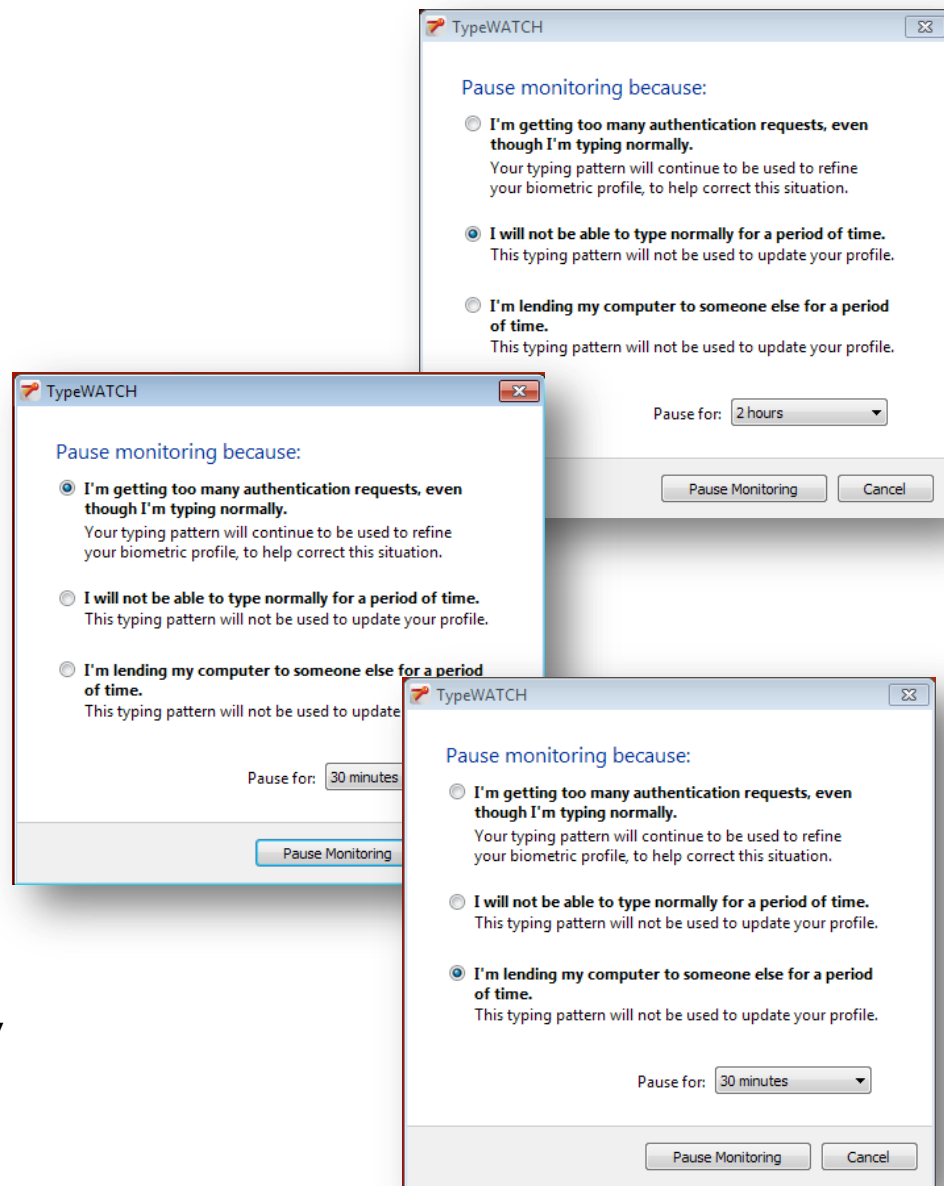

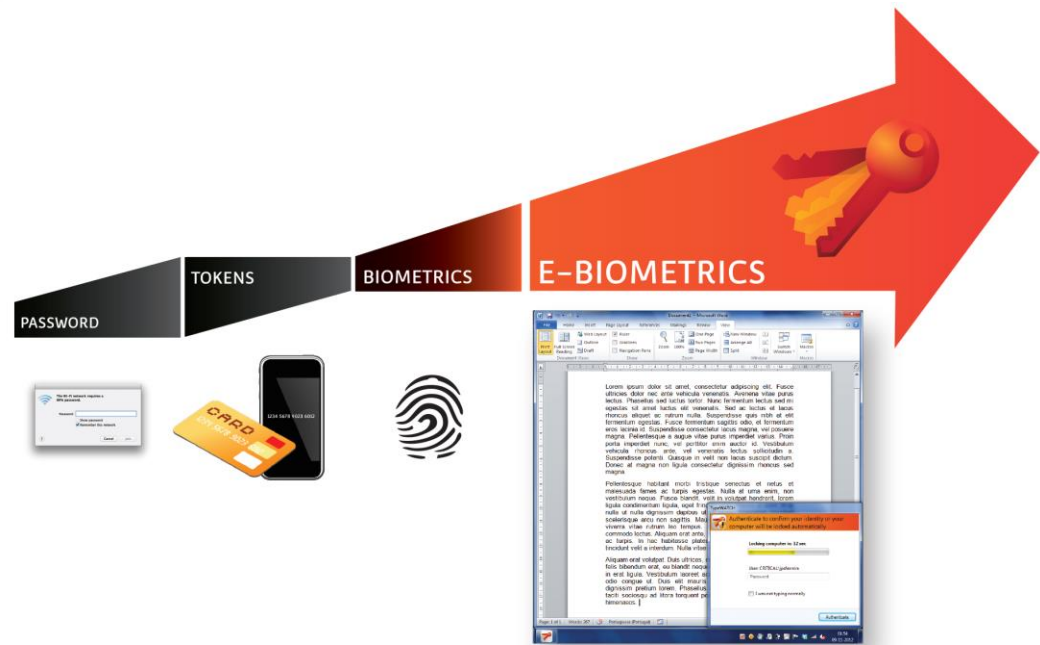

HOW DOES TYPEWATCH WORK?

 **TypeWATCH**
e-biometrics security

Operations

■ Profiling, Enrollment and Persistent Identity Validation

- The user is not required to type dedicated text nor to use dedicated APP
- Once the TypeWATCH has gathered enough typing rhythms to built a first reliable biometric profile, the system is ready to start
- The profile is built dynamically and is constantly being automatically being updated

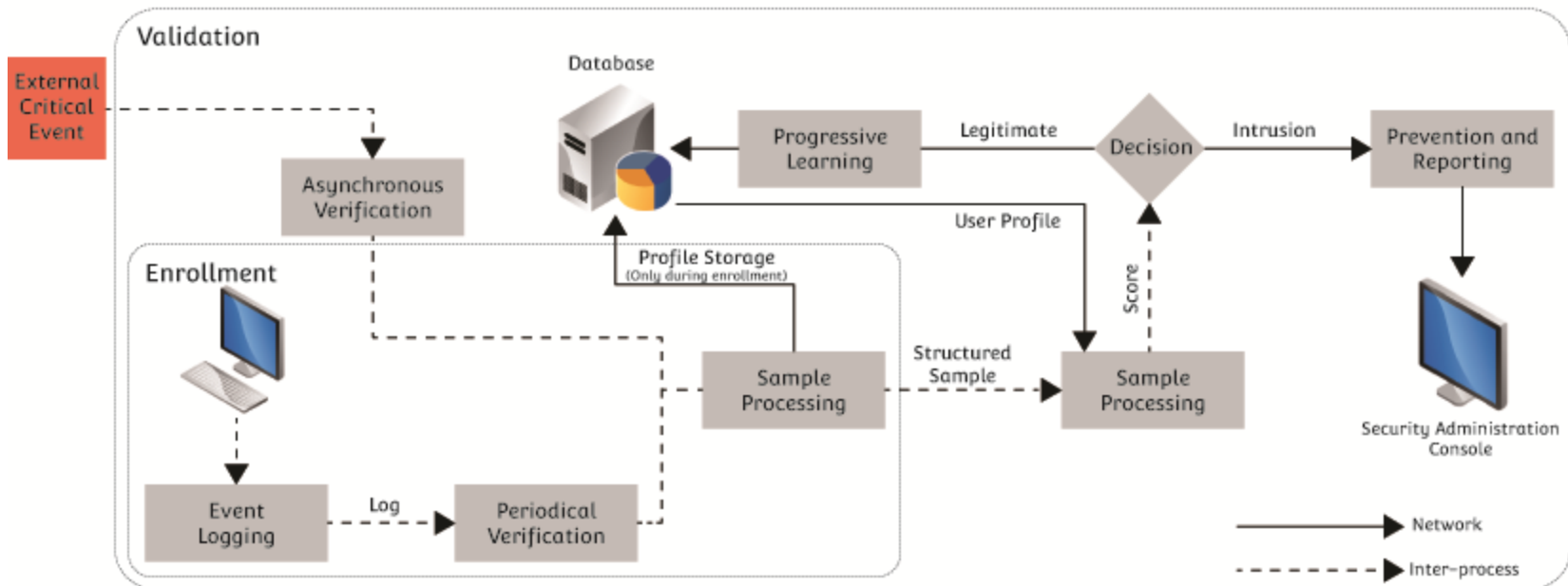

Safety

- Profile theft and text reproduction are not a threat as Keystroke identifiers and information are:
 - Stored as a hash value
 - Masked before hashing
 - Unique to each user
 - Sent to the server in large chunks of data
 - With no regard to the sequence they were originally typed
- **TypeWATCH**
 - Does not register what is being typed. Only unique typing rhythms:
 - Dwell times - time elapsed with a key pressed down;
 - Flight times - time elapsed on the travel between consecutive keys
 - Offers a comprehensive set of Monitoring and Auditing capabilities
 - For compliance purposes

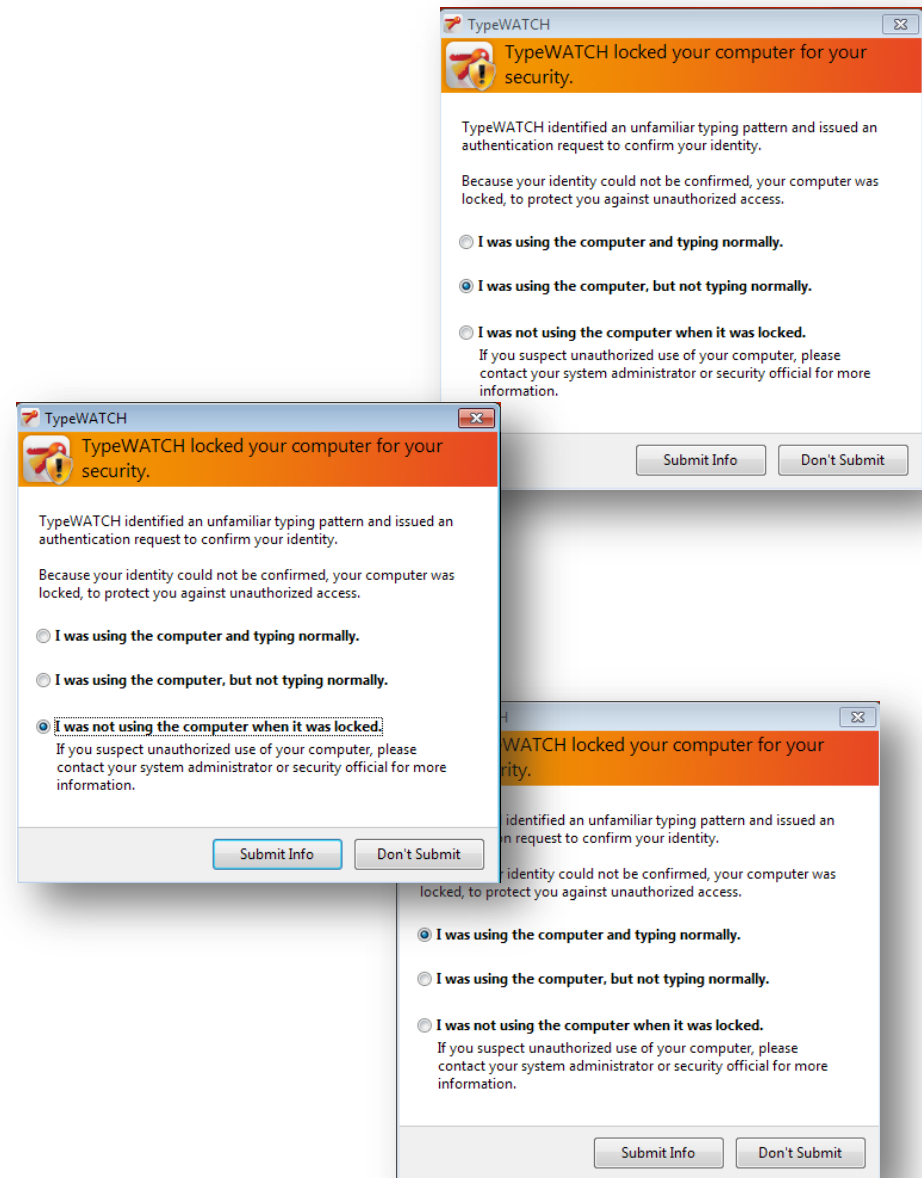



Accuracy

Legitimate Users

Intruders

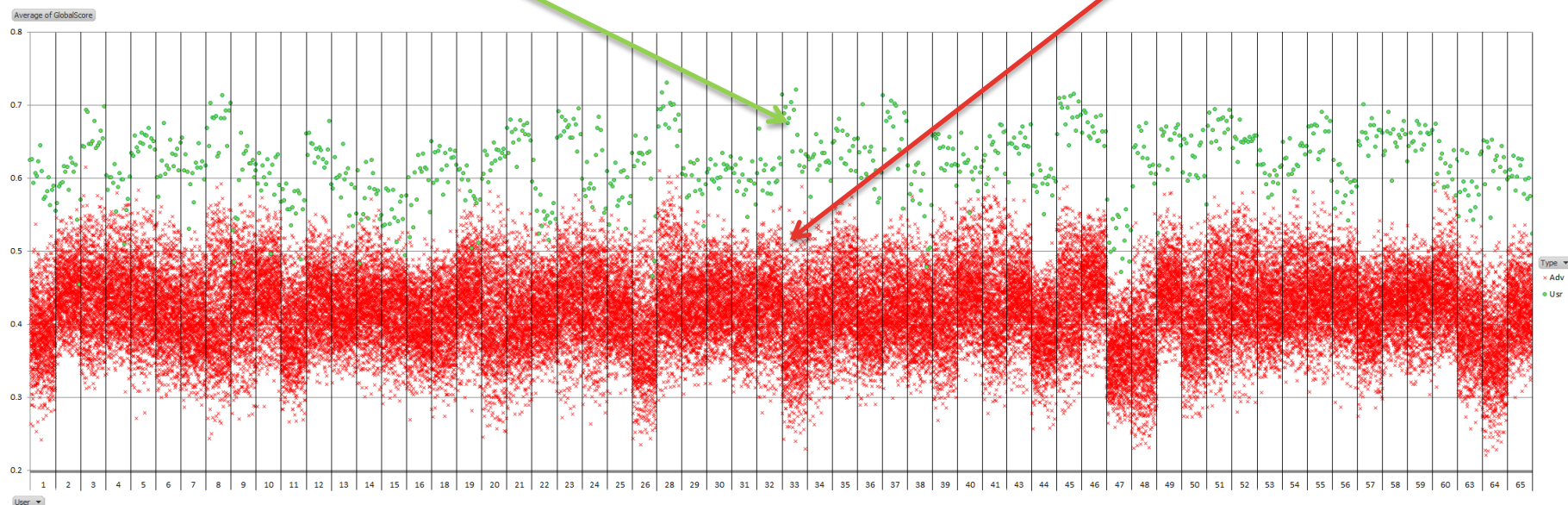

Accuracy

99.69%

Labeled Yellow

3.81%

Labeled Orange

16.49%

Labeled Red

79.39%



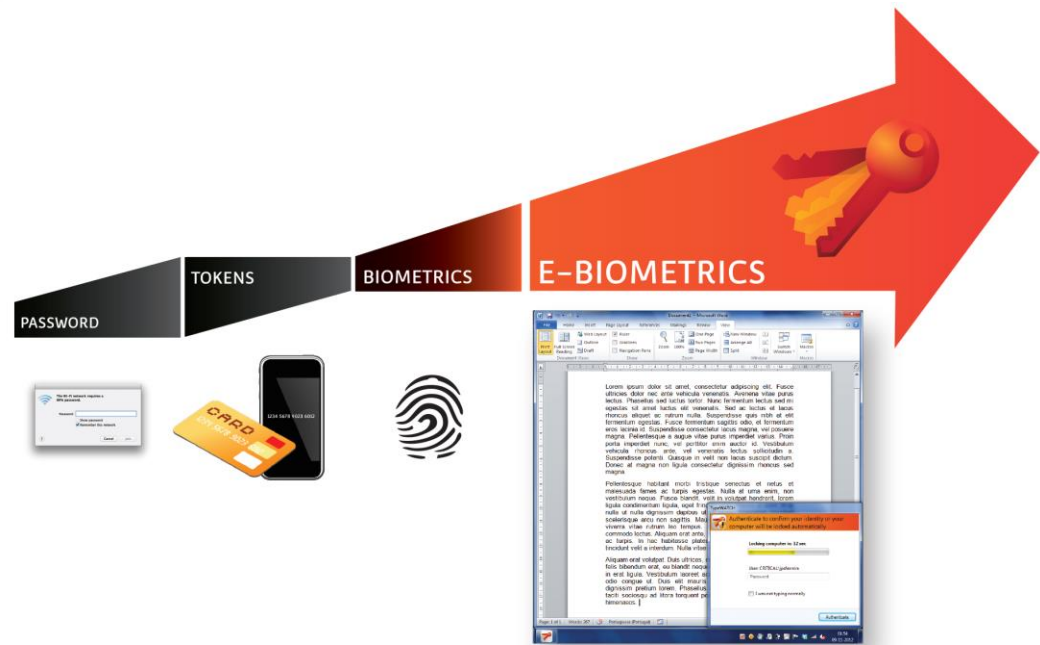

6 REASONS WHY TYPEWATCH?





6 reasons why TypeWATCH

1. It's Precise

- as it delivers 98% plus accuracy and makes it virtually impossible to mimic another person's typing pattern

2. It's Persistent

- as it is constantly assessing typing samples against a legitimate user's stored dynamic pattern

3. It's Dynamic

- as it offsets tiredness, switching and or sharing of computers / keyboards, mood, influence of alcohol and medications etc, and sets individual thresholds to every user to increase performance

4. It's Simple

- as there is no special hardware needed as with other biometrics - a standard keyboard is sufficient

5. It's Safe

- as data verification is provided between the input (keyboard) to the matching algorithm (even with remote desktop typing)

6. It's Auditable

- as an intruder can be identified by means of matching the typing sample against the profile database.



A close-up, high-contrast photograph of an owl's face. The owl's feathers are dark and textured. Its right eye is prominently featured, glowing with a bright orange-red light. The background is blurred, showing some light and dark patches.

Watchful

TypeWATCH. e-Biometrics Security.

Rui Melo Biscaia, Watchful Software, www.watchfulsoftware.com
Director of Product Management, rui.biscaia@watchfulsoftware.com